

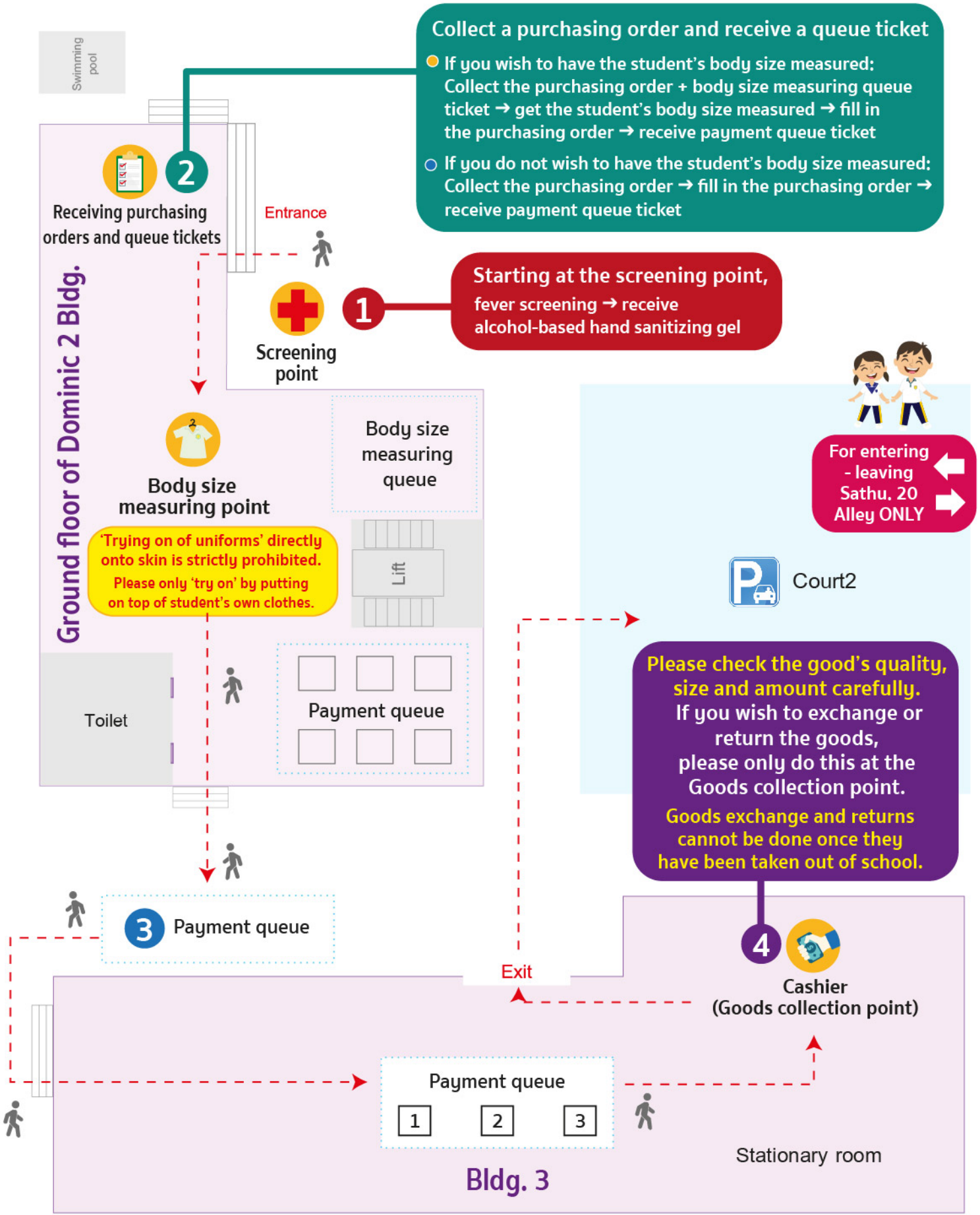

Instructions for purchasing student uniform, P.E. uniform, school bags and hair bows (Kindergarten - Primary Dept.)



Collect a purchasing order and receive a queue ticket

- If you wish to have the student's body size measured: Collect the purchasing order + body size measuring queue ticket → get the student's body size measured → fill in the purchasing order → receive payment queue ticket
- If you do not wish to have the student's body size measured: Collect the purchasing order → fill in the purchasing order → receive payment queue ticket

Starting at the screening point, fever screening → receive alcohol-based hand sanitizing gel

'Trying on of uniforms' directly onto skin is strictly prohibited. Please only 'try on' by putting on top of student's own clothes.

Please check the good's quality, size and amount carefully. If you wish to exchange or return the goods, please only do this at the Goods collection point. Goods exchange and returns cannot be done once they have been taken out of school.



Instructions for purchasing student uniform, P.E. uniform, school bags and hair bows (Secondary Dept.)

A walkway tunnel to primary dept.



Way to Bosco Bldg.



Court 2

Waiting point
(for trying clothes)

3



Body size measuring point

'Trying on of uniforms' directly onto skin is strictly prohibited. Please only 'try on' by putting on top of student's own clothes.

Waiting point
(for picking up clothes)

4



Goods collection point

Stationary room

5



Cashier

Receive purchase orders and queue cards

- In wanting to measure a dress: Receive purchase order form + dress measurement queue card → measure the size of the dress → fill in the purchase order form → receive the dress → pay
- If you don't want to measure the size for dresses: Receive purchase order form → Fill in purchase order form → Receive dress → Pay

2



Receiving purchasing orders and queue tickets

Toilet

Lift

Ground floor of Baptist Bldg.

Glass room

Toilet



Court 1

Ground floor of Bldg. 8



Screening point

Entrance

1

Starting at the screening point, fever screening → receive alcohol-based hand sanitizing gel

Security

Sathu. 26 Gate

For entering - leaving Sathu. 26 Alley ONLY



Exit